Figure 8.3 ■ The Bail Bond Process

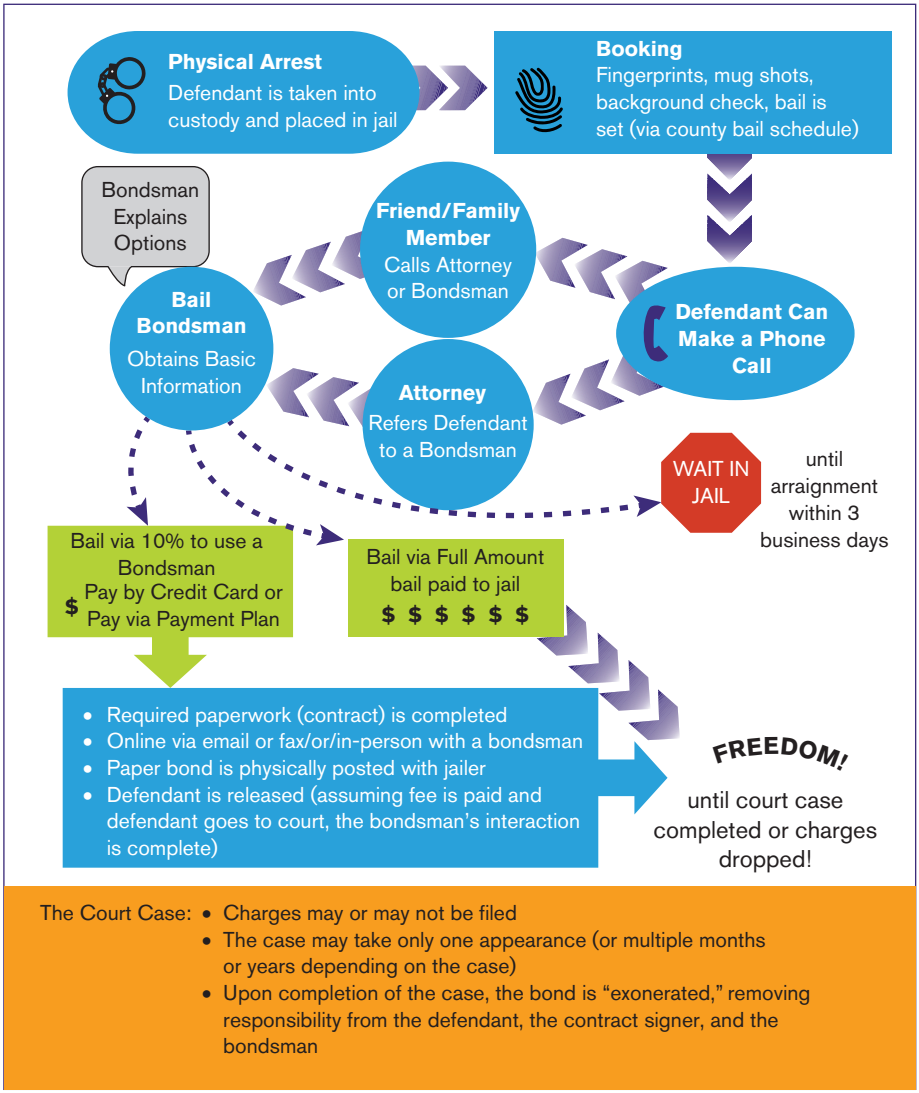

Source: © Greg Rynerson Bail Bonds, 2011.